



July 7, 2011

Dear Arkansas Pharmacy Foundation Travelers:

You asked for it, and we are providing!!! You are receiving the very first invitations for the Arkansas Pharmacy Foundation CE in Paradise 2012 Colors of Ireland.

See why it is truly the Emerald Isle. Meet the beautiful people, enjoy spectacular scenery along the Ring of Kerry and the Cliffs of Moher, follow shepherds along country lanes bordered by rock walls that are centuries old, and receive the "power of eloquence" by kissing the Blarney Stone. From Dublin to Shannon, this will be a trip you will not want to miss.

Prices are based on 2 adults sharing a room. We will need you to return this form to the APA office along with a \$500 per person non-refundable deposit. You may mail or fax (if using a credit card.) Our previous trips have been very successful and we believe this one will be too. We sincerely hope that you will be able to join us. If you have friends or family interested in traveling with us, please pass along a copy of your information. They are welcome to join this first invitation group.

Just so there is no confusion on the forefront, post 9-11, immigration requirements have really tightened. Passports are now REQUIRED. Please plan on getting one if you don't already have one. This is now a part of the Patriot Act. You will have to have this to travel.

If you have any questions or need more information, please contact Celeste Reid, celeste@arrx.org or Barbara McMillan, Barbara@arrx.org or by phone at 501-372-5250.

Please join us. What a wonderful time we will have! I will leave you with an old Irish saying:

**May the lilt of Irish laughter
lighten every load.
May the mist of Irish magic
shorten every road...
And may all your friends remember
all the favours you are owed!**

Sincerely,

Mark S. Riley, Pharm.D.
Executive Vice President

MSR:cr
Enclosures



Register to attend CE in Paradise July 14- 21, 2012



Trip includes: Round trip airfare, transfers, hotel room, breakfast each day, motor coach accompanied by tour guide, admission to several events, sheep dog demonstration, two dinners (alcohol and soft drinks not included), and continuing education sessions and materials.

Legal Name _____
(1st person, as it appears on driver's license)

Legal Name _____
(2nd person, as it appears on driver's license)

Address _____

Legal Name _____ Age _____
(child sharing room)

City _____

State _____ Zip _____

Phone _____

Legal Name _____ Age _____
(child sharing room)

Email _____

Registration Fees	Price Per Room	Amount
Member CE Registration	\$250.00 x	
Non-Member CE Registration	\$350.00 x	
Spouse/Guests registration <i>(not attending CE, excluding children)</i>	\$100.00 x	
Price per person based on double room occupancy	\$3,498.00 x	
Price for single occupancy	\$3,898.00 x	
Children 3-12 years, sharing room Plus airfare (estimate)	\$500.00 x \$1,600.00 x	
Less non-refundable deposit <i>(per person)</i>	\$500 x	
TOTAL		

*** Passports are required.** Order one now, if you do not already have one. For your protection, please mail a copy of each passenger's passport to APF.

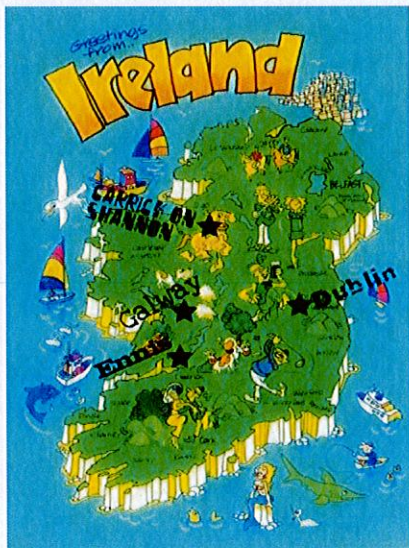

Payment Method

Check

Credit Card
 Visa _____
 MC _____
 AMEX _____
 Discover _____
 Expiration Date _____

EARLY BIRD SPECIAL DEADLINE IS OCTOBER 1ST, PLEASE REGISTER NOW TO AVOID PRICE INCREASE.



Arkansas Pharmacy Foundation
CE in Paradise
The Colors of Ireland

Saturday July 14th to Saturday July 21st 2012

Day 1: Arrive Dublin Airport. Flight details TBA.

Meet & greet by tour guide & driver who will accompany the group throughout the programme. Check-in to the O'Callaghan Davenport Hotel located within walking distance of many pubs and restaurants.

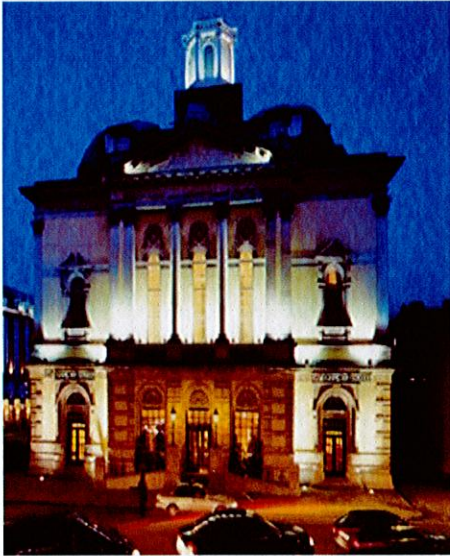

The O'Callaghan Davenport Hotel is a traditional elegant hotel with a historic facade that dates back to 1863. It is a well known Dublin landmark located in central Dublin 2 within strolling distance of Grafton Street, Merrion Square and Trinity College. This excellent 4 star hotel in Dublin is beautifully appointed with polished woods, marble and leather upholstery.

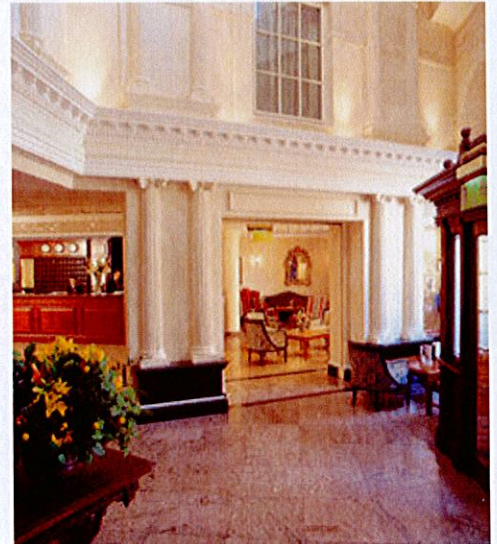

This evening enjoy a buffet dinner in the Gandon Suite of the Hotel.

Day 2: Following breakfast begin with a morning continuing education session in the Gandon



Suite of the Hotel. Following lunch, at leisure, you will be, accompanied by your tour guide to enjoy a tour of Dublin City Historic Tour visiting Trinity College, home of the famous Book of Kells, a fascination, richly decorated text book written in 800 AD.

Next stop is St. Patrick's Cathedral. In 1991 St. Patrick's Cathedral celebrated 800 years of worship.

Since disestablishment, it has been the National Cathedral for the whole of Ireland. The Cathedral welcomes over 300,000 visitors each year. The glory of the building and its many monuments make this place of worship very unique. Stop enroute to enjoy an Irish Coffee, at the Brazen Head in Ireland's oldest pub. Return to Davenport Hotel for an evening at leisure, choose from the many pubs & restaurants in Dublin City.



Day 3: Today your private motorcoach and tour guide are at your disposal for touring. We suggest a tour to the North Coast of Dublin. Drive along the North Dublin Coast, towards **Malahide Castle**, which is set on 250 acres of park land and served as both a fortress & private home for nearly 800 years. The Talbot family lived here from 1185-1973.



Guests will take a private self-guided tour through the Castle, which is one of Ireland's oldest & most historic locations with an excellent collection of period furniture & Irish oil portraits, mainly from the National Gallery. The medieval Great Hall is the only one in Ireland that is preserved in its original form. Step outside the Castle for a tour of the Talbot Botanic Gardens.

Depart Malahide Castle and drive towards **Howth Marina**. Along the way you will pass magnificent coastal scenery and arrive in Howth, crossing the nearby summit of Howth Head where you will have a panoramic view of Dublin Bay. You may take a leisurely stroll out to the lighthouse to get a closer look at Ireland's Eye and enjoy the slow pace of this quaint little village.

An excellent afternoon for leisure shopping in nearby Nassau and Grafton Streets and to explore your surroundings!

This evening is at leisure, choose from the many pubs & restaurants in Dublin City before returning to the Davenport Hotel.

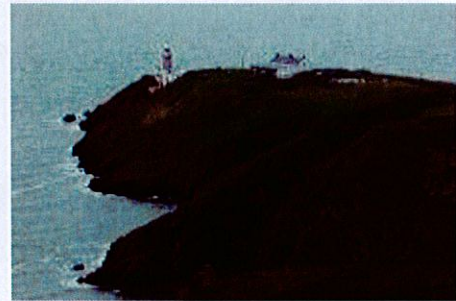

Day 4:

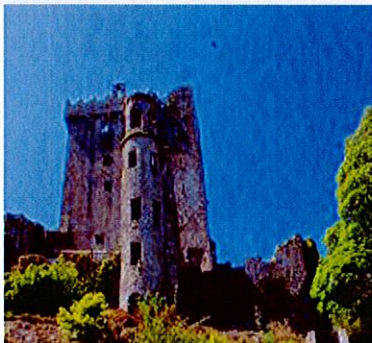

Following breakfast depart for a visit to **Blarney Castle**.

The 15th century Castle which is famous for its stone, is traditionally believed to have the power to bestow eloquence on all those who kiss it. The stone itself is set in the wall below the battlements and to kiss it, one has to lean backwards (holding on to an iron railing) from the parapet walk. Enjoy shopping time and lunch at leisure in Blarney Woollen Mills before we continue to the picturesque town of Killarney.

Check in to **Killarney Plaza Hotel**.

Welcome to the **Killarney Plaza Hotel** and Spa. Welcome to elegant guest rooms, superb restaurants, bars, conference and banquet facilities together with Irelands only true concept Molton Brown Spa, all wrapped up in a graceful, contemporary decor and delivered with an attentive personal service you thought had disappeared forever. The Killarney Plaza and Spa has fast established itself as an institution of luxury and quality in a town of unsurpassed natural beauty. Located in the heart of Killarney Town at the gateway to the Ring Of Kerry, there are dozens of great pubs and restaurants within strolling distance of our front door. Our neighbour is the Killarney National Park and all of its amazing beauty and wealth of amenities are at your disposal. Recommend the remainder of today at leisure in Killarney Town. Tonight enjoy dinner at leisure in Killarney Town, before returning to hotel.

Day 5:



Following breakfast embark on a day tour to the beautiful Ring of Kerry accompanied by your tour guide. This is one of the most breathtaking coastal tours in Europe, encircling the Iveragh Peninsula passing through Killorglin. Continue to the noted seaside resort of Glenbeigh and the coastal scenery of Dingle Bay comes into view. Every turn in the road seems to offer a unique vista.

Stop for a wonderful **Sheep dog demonstration** by a local farmer. Guest can enjoy lunch in an Irish pub during the trip. (at own expense). Return to Killarney Plaza Hotel late in the afternoon. This evening at leisure.

Day 6:

Morning continuing education session in the McShane Suite at the hotel.

Enjoy this afternoon at leisure in Killarney Town. The coach & guide are at the group's disposal if they want to take a drive to Muckross House or drive out to Ross Castle to take a boat ride on the Lakes of Killarney.

Some time for shopping or soak up the atmosphere in one of the many pubs in Killarney before returning to Killarney Plaza Hotel.

Day 7:



This morning following a hearty full Irish breakfast depart for the County of Clare. Drive to Tarbert and take the car ferry to Killimer (30 minute crossing) and enjoy lovely views en route. Continue, accompanied by your tour guide, to the coast of West Clare, where the famous **Cliffs of Moher** defiantly stand as giant natural ramparts against the aggressive might of the Atlantic Ocean. They rise in places to over 700 feet and stretch for almost 5 miles. **Atlantic Edge** is the exciting new interpretive centre now open at the Cliffs of Moher.

Continue to the Burren Region. The Burren is a limestone plateau - a stony chaos to the casual observer - with a full Assemblage of the curious landforms that characterize such limestone landscapes.



Today's tour will end with check-in at the Old Ground Hotel in Ennis.

The Old Ground Hotel, Ennis

Dates as far back as the 18th century, offering luxury 4 star hotel accommodation and is the ideal base for your Irish vacation in the West of Ireland. Situated centrally in Ennis, this hotels location is excellent for exploring Ennis. Truly magical residence, that blends the warmth of a country home with the style of a contemporary luxury Irish hotel.

This evening **dine in the Banner Room** at the Old Ground Hotel in Ennis.

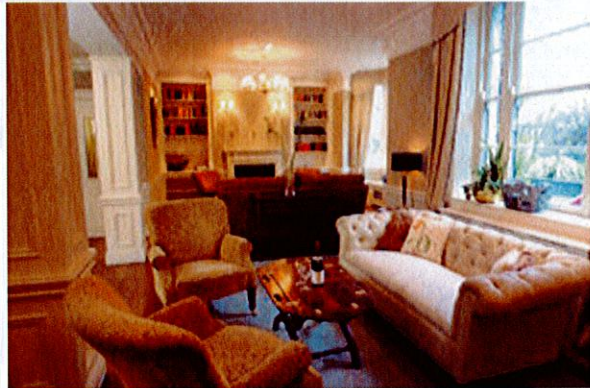

Day 8:

Depart Ennis for Shannon Airport (transfer time approx. 25 minutes). Flight details TBC.

SLÁN GO FÓILL!!
(Fond Farewell)